E.Leclerc SCAPARTOIS
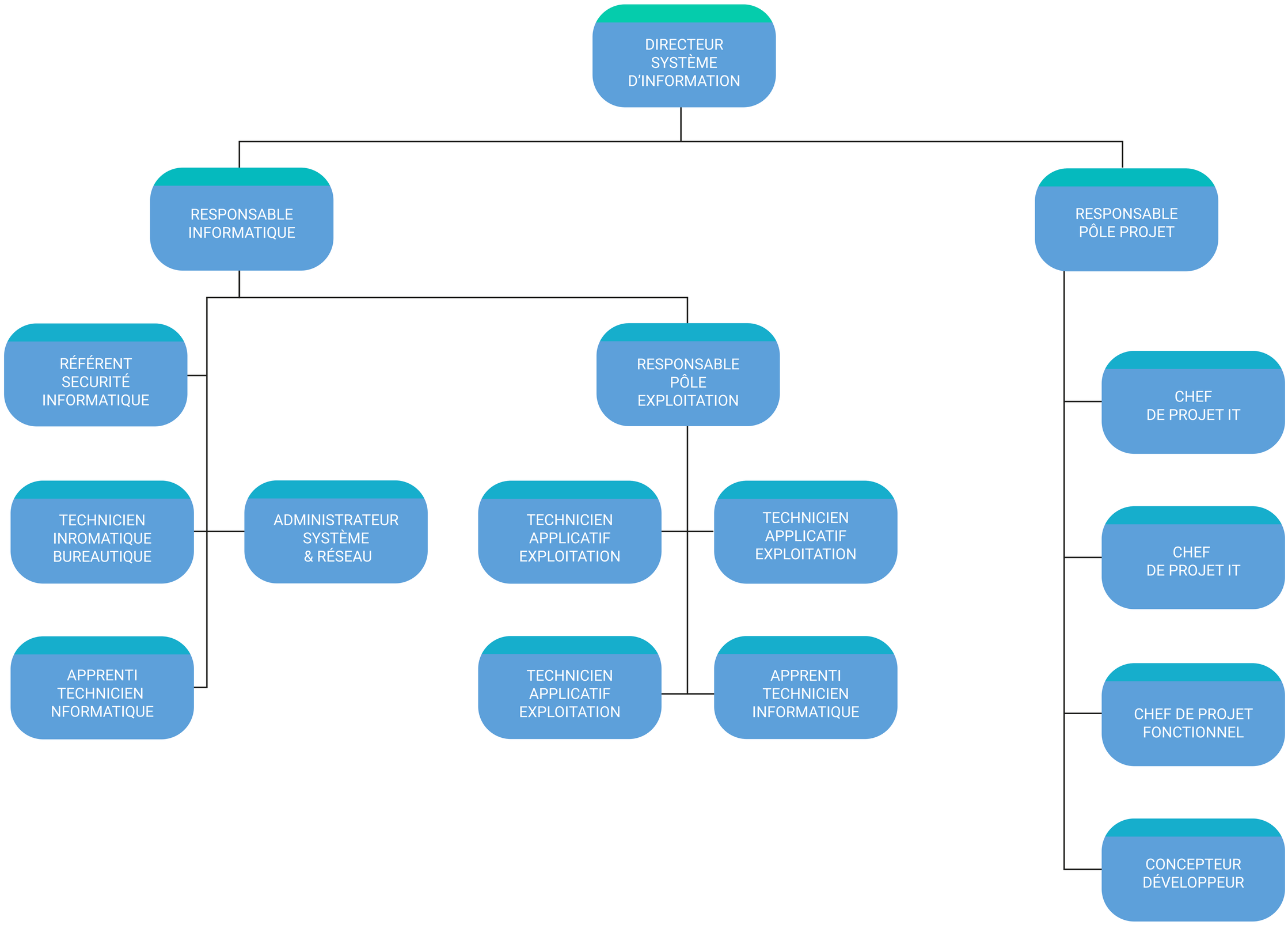
DIRECTION DES SYSTÈMES D'INFORMATIONS